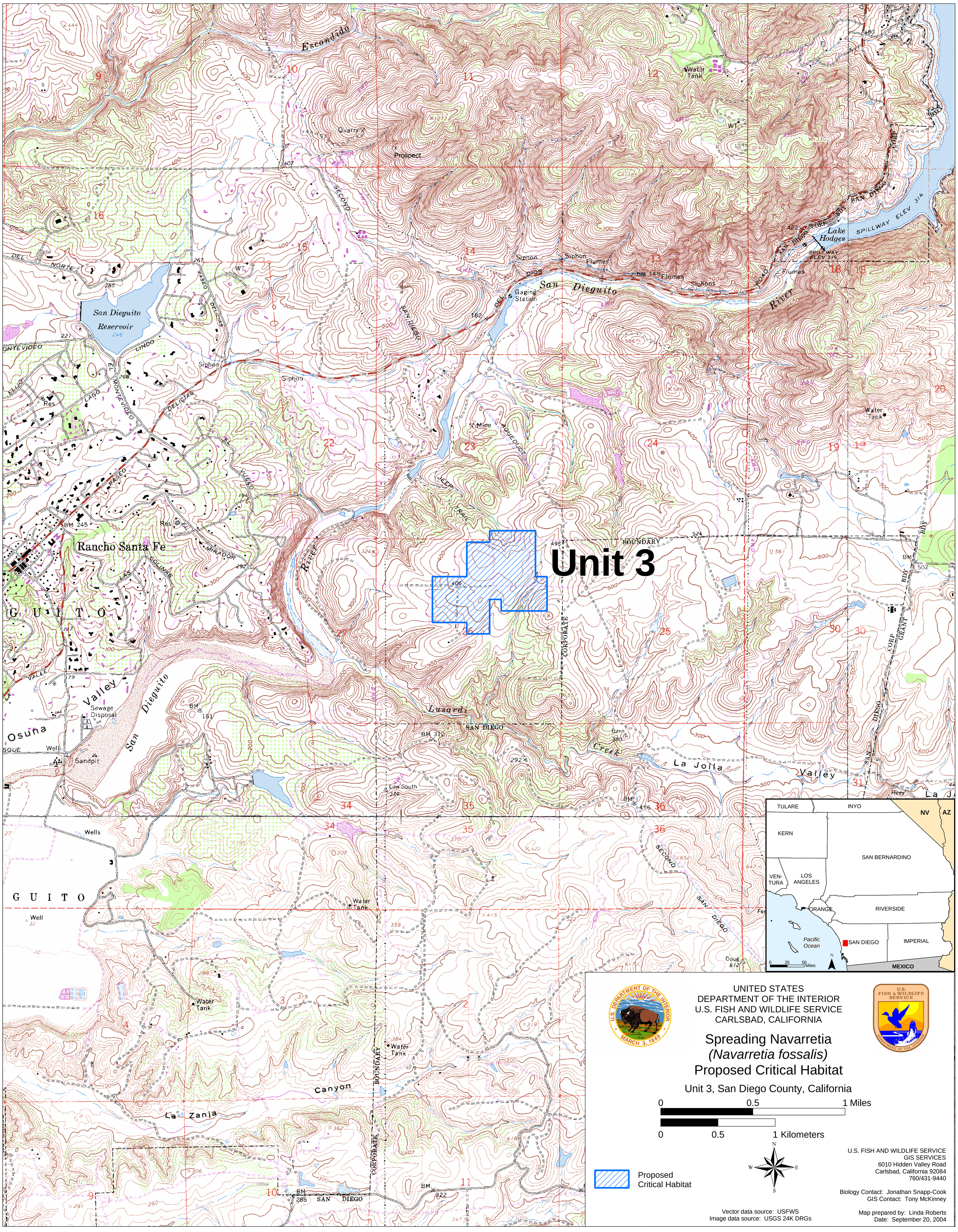


UNITED STATES
DEPARTMENT OF THE INTERIOR
U.S. FISH AND WILDLIFE SERVICE
CARLSBAD, CALIFORNIA

# Spreading Navarretia
## *(Navarretia fossalis)*
## Proposed Critical Habitat

Unit 3, San Diego County, California

0 0.5 1 Miles

0 0.5 1 Kilometers

N W E S

Proposed Critical Habitat

Vector data source: USFWS
Image data source: USGS 24K DRGs

U.S. FISH AND WILDLIFE SERVICE
GIS SERVICES
6010 Hidden Valley Road
Carlsbad, California 92084
760/431-9440

Biology Contact: Jonathan Snapp-Cook
GIS Contact: Tony McKinney

Map prepared by: Linda Roberts
Date: September 20, 2004